Graphical Abstracts

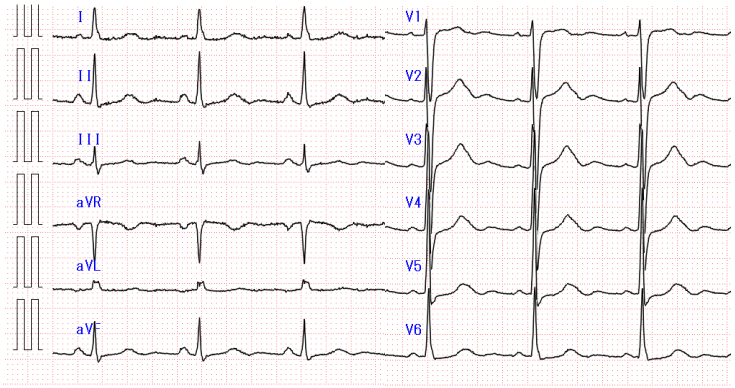
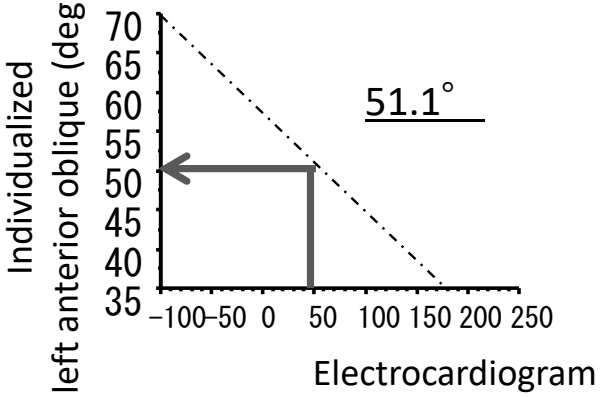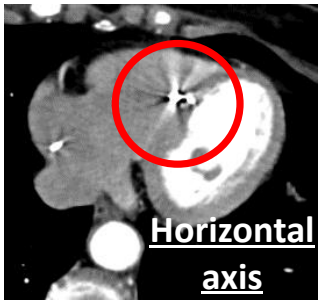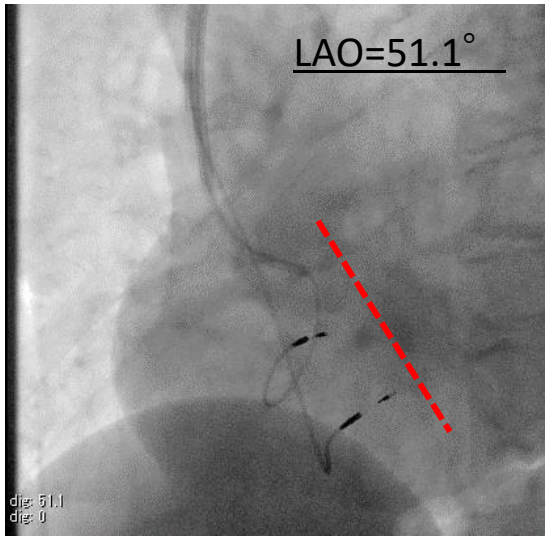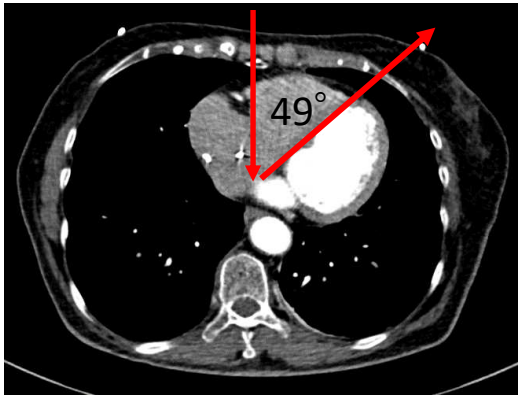
QRS=48°