

openheart Complex interaction between the atrium and the ventricular filling process: the role of conduit

Paolo N Marino,¹ Anna Degiovanni,² Jacopo Zanaboni¹

To cite: Marino PN, Degiovanni A, Zanaboni J. Complex interaction between the atrium and the ventricular filling process: the role of conduit. *Open Heart* 2019;**6**:e001042. doi:10.1136/openhrt-2019-001042

Accepted 23 September 2019

The main function of the left atrium is to connect the pulmonary circulation with the corresponding ventricle, acting as a reservoir, during atrial filling, when the mitral valve is closed, as a booster, when the atrial contraction ensues, but especially acting as a conduit, during diastasis. Accordingly, the atrial cavity has, in the past, been assigned the minimalistic role of a 'transit chamber', devoted exclusively to collecting and redirecting the reflux blood from the pulmonary district towards the systemic circulation. It would be wrong, however, to deduce from this 'pipeline' function that the left atrium is a passive player in the complex scenario of the cardiac activity.

Left atrial cavity, in fact, is intimately related to ventricular function throughout the whole cardiac cycle.¹ During ventricular systole, longitudinal fibre shortening forces the descent of the cardiac base, contributing to atrial filling from the pulmonary veins² while, during diastole, the atrium passively and actively contributes to ventricular filling. Since the cavity, during early and mid-diastole, is directly exposed to the ventricular pressure through the open mitral valve, the atrial emptying pattern is obviously strongly influenced by the left heart diastolic properties.³

Atrial function can be best described by the relation between pressure and volume.⁴ Gathering this information, however, implies the use of a high-fidelity pressure catheter in the atrial chamber, a manoeuvre that is not performed routinely nowadays in clinical practice. A more simplistic way to describe atrial function is to rely on the atrial volume curve, which can easily be obtained nowadays using three-dimensional (3D) echocardiography.⁵

It must be emphasised, however, that the atrial volume curve does not provide an exact measure of the amount of blood entering the left ventricle from the atrium during diastole. In the phase of passive atrial emptying and atrial diastasis, in fact, blood also flows from the pulmonary veins to the ventricle.

Furthermore, during active atrial emptying, some blood may flow back into the pulmonary veins. It is only the simultaneous availability of the left atrial and left ventricular volume curves that allows a precise definition of the contribution of the left atrium to the ventricular filling process.⁶

Recently, in characterising the governing role of the four-chamber (near) constant-volume pump physiology, wherein the atrial and ventricular volumes simultaneously reciprocate throughout the cardiac cycle, MRI has elucidated and characterised the left atrial and ventricular phasic function, thereby quantifying the conduit contribution to ventricular filling as the integral of net, diastolic, instantaneous difference between synchronised atrial and ventricular volume curves.⁷ In the simplest terms, because the ventricular systolic ejection volume is greater than the volume that simultaneously enters the atrial cavity during systole, the difference between systolic ejected and entering volumes is made up in the next diastole, during the E-wave acceleration–deceleration, defining the left atrial conduit volume (LACV). Because cardiac MRI availability is limited, we employed 3D echocardiography to acquire complete and simultaneous left atrial and ventricular full-volume datasets to characterise the volume of both left-sided cardiac chambers at each time point during the cardiac cycle in order to quantify LACV (figure 1, modified from ref 8).

Data were collected in patients after a recent hospital admission for congestive heart failure. The results demonstrate that conduit, quantified according to the formula: $LACV = [\text{left ventricular volume } (t) - \text{left ventricular volume minimum}] - [\text{left atrial volume maximal} - \text{left atrial volume } (t)]$,⁷ integrating volume data from minimum ventricular volume to the beginning of the atrial contraction (as identified from simultaneously acquired ECG signal) and expressed



© Author(s) (or their employer(s)) 2019. Re-use permitted under CC BY-NC. No commercial re-use. See rights and permissions. Published by BMJ.

¹Department of Translational Medicine, Università degli Studi del Piemonte Orientale Amedeo Avogadro Scuola di Medicina, Novara, Italy

²Cardiac-thoracic-vascular Department, Azienda Ospedaliero-Universitaria Maggiore della Carità, Novara, Italy

Correspondence to Professor Paolo N Marino; paolo.marino@med.uniupo.it

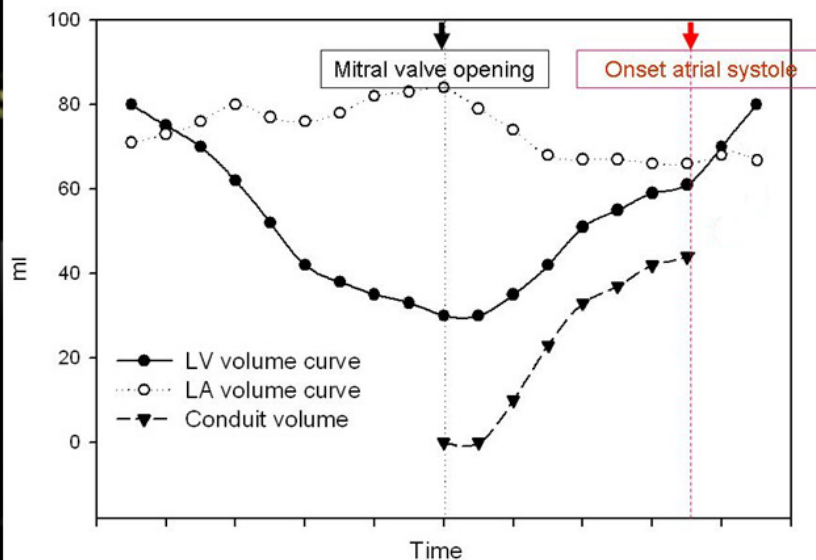
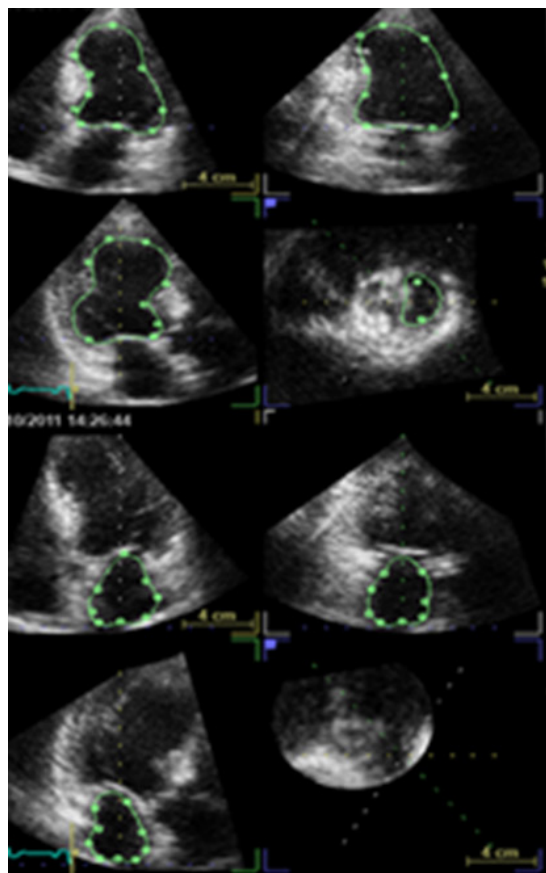

Figure 1 (Left) Pyramidal three-dimensional echocardiographic full-volume dataset acquired from the apex in a given patient using a 3 V transducer. The volume data can be displayed in real time: three orthogonal apical views and one cross-sectional slice, with optional volume rendering techniques. (Right) Continuous ventricular, atrial and conduit volume curves in a given patient. LA, left atrial; LV, left ventricular.

as percent of ventricular stroke volume, can be assessed from 3D echocardiography, and the results favourably compare with MRI.⁸

CONDUIT

The conduit phase sees the atrium acting as a simple conduit that transmits blood towards the underlying ventricle. This function is reciprocal of the other two atrial functions at the various stages of ventricular diastolic dysfunction (DD). Unlike reservoir and pump functions, in fact, conduit makes little contribution to ventricular stroke volume in the initial stages of DD, but this contribution gains importance in the advanced stages of the disease, when the role of the other two phasic functions diminishes.^{8–10} In the advanced DD stages, due to the increase in late diastolic pressure, in fact, greater importance is attributed to the ventricular fast filling early diastolic phase, with a shortening of the filling period and an increase of the early peak E wave velocity.¹¹ At this point, the reservoir-pump function is clearly exhausted, while the conduit function takes prevalence.

Conduit flow from the pulmonary reservoir during diastole assures cyclic restoration of four-chamber volume to its presystolic level, the atrial cavity behaving as a constant pressure source for ventricular filling due to

a combination of conduit and capacitance function.^{12 13} Such considerations support interpreting atrial conduit phasic function as a component of ventricular stroke volume in conditions of increased resistance to filling and explain why LACV contribution to filling volume will increase with worsening DD.

Conduit flow commences when mitral valve opens and terminates before atrial contraction (figure 1).¹⁴ Mechanical ventricular recoil is the energy source that initiates the E wave and the simultaneous Doppler D wave through the pulmonary veins.¹⁵ Accordingly, such phasic function might be more appropriately viewed, in normal subjects, as a ventricular diastolic function attribute, rather than reflecting intrinsic atrial characteristics.¹⁶

Recent MRI data, however, contrast this interpretation, at least in the pathological DD condition. Von Roeder *et al.*¹⁷ in an elegant study, demonstrated that impaired LA conduit function represents a distinct feature of heart failure preserved ejection fraction (HFpEF), independent of ventricular relaxation and stiffness. They performed cardiac magnetic resonance feature tracking in 22 patients with HFpEF and in 12 patients without HFpEF. Left atrial reservoir, conduit and booster pump strain were quantified. Peak oxygen uptake (VO_2max) was determined, while invasive pressure–volume loops

were obtained to evaluate left ventricular diastolic properties. Early ventricular filling was determined from ventricular time–volume curves as obtained from cardiac MRI.

Atrial reservoir and conduit strain were impaired (significantly reduced) in HFpEF patients ($p=0.04$ and $p<0.01$, respectively) as compared with patients without HFpEF. The HFpEF population also showed lower oxygen uptake ($p<0.01$). Authors demonstrate that strain measurement for left atrial conduit function is strongly associated with $VO_2\max$ ($p<0.01$), besides acting as the strongest predictor for $VO_2\max$ ($p<0.01$) on multivariable regression analysis, even after inclusion of ventricular stiffness and relaxation time. They conclude that, in HFpEF patients, conduit function reflects intrinsic atrial pathology, which cannot be sufficiently explained by ventricular pathology only.¹⁷

Although Von Roeder *et al* used strain to assess conduit, and not volumetric data, nor they did relate atrial to the simultaneous ventricular strain behaviour in order to contextualise atrial to ventricular mechanics in diastole (so-called atrioventricular coupling), their work clearly underlines the strong association, in pathology, between conduit and impaired early ventricular filling. Their work also points in the direction of an important role of intrinsic atrial properties in generating conduit function which, if not independent, is at least only marginally explained by parameters describing the ventricular diastolic condition.¹⁷

One year before Zakeri *et al*¹⁸ had described the presence of left atrial chamber and myocyte hypertrophy, with enhanced atrial contractile function, compared with controls, in an invasive canine model reflecting early-stage HFpEF comprising advanced age, renal-induced hypertension and aldosterone excess. Furthermore, those authors noticed that left atrioventricular coupling was impaired and chamber atrial compliance was reduced, in association with lower ventricular stroke volume. Thus, impaired atrial compliance could provide a plausible mechanism for the observed deranged atrial conduit strain and compromised peak $VO_2\max$ in the Von Roeder's study,¹⁹ advancing the concept of an early intrinsic atrial myopathy in the genesis of HFpEF.²⁰

ATRIAL STIFFNESS AND ITS ROLE IN HEART FAILURE

The physiological significance of atrial stiffness is not completely understood, but some indirect evidence does suggest that it is important in haemodynamics. It is well known, in fact, that the addition of a flexible atrium to the inlet of an artificial heart substantially improves the heart's output.²¹ Conversely, an increase in atrial stiffness should reduce stroke volume and cardiac output.²²

Accordingly, we did demonstrate, in a study conducted in 15 instrumented patients during open heart surgery (significant coronary artery disease in seven patients, associated with aortic valve replacement in three, mitral valve repair in one or isolated aortic valve disease in four

subjects), that average atrial operative stiffness (K_{la}), computed as invasively estimated Δ atrial pressure/Doppler echo-derived Δ atrial cavity volume during the reservoir phase, was inversely related to cardiac index ($r=-0.69$, $p<0.01$) and obviously to stroke volume.¹³

Further intriguing, however, in that study was the observation that the ratio between K_{la} and ventricular stiffness (K_{lv}), computed from mitral valve deceleration time according to the formula proposed by Little *et al*¹¹: $K_{lv}=(70/(\text{deceleration time in ms}-20))^2$,¹¹ rather than atrial stiffness 'per se', modulated the expansion wave associated with pulmonary vein flow in early diastole (figure 2).

Such energy transfer was quantified for the 15 patients reported above as the area described by the product of the change in atrial pressure versus change in pulmonary vein flow velocity integrated over the mitral acceleration time interval in early diastole.²³ Thus, it may be postulated that, in pathology, conduit flow is associated with an early diastolic expansion wave that is a function of the ratio of the stiffness of the atrial relative to the ventricular cavity (K_{la}/K_{lv}), rather than of atrial stiffness (K_{la}) 'per se'.

CONDUIT IN ATRIAL FIBRILLATION AND CARDIOVERSION

Experimental data obtained from a dog model of congestive heart failure induced by up to 5-week tachypacing clearly demonstrate that there was more fibrosis in the left atrium ($10\pm 1\%$) than in left ventricle ($0.4\pm 0.1\%$, $p<0.01$) at the end of the experiment.²⁴ In this regard, it is reported that the atrium is particularly prone to fibrosis, more than 20-fold as compared with the ventricle. Ventricular tachypacing, in fact, causes tissue apoptosis, inflammatory cell infiltration and cell death, with maximum changes in the atrium being faster and larger than in the ventricle.²⁵

These experimental findings, which suggest that there is considerably higher resistance of ventricular myocardium to structural remodelling as compared with the atria,²⁴ together with the widely disseminated concept that structural atrial reshaping begets atrial fibrillation, motivated us to look at the relation between conduit and the atrioventricular coupling in a group of 38 persistently fibrillating patients (aged 70.6 ± 9.0 years, body mass index 29.7 ± 3.8 kg/m²), as derived from a composite patients' population obtained from two recently published studies.^{26 27} For these patients, conduit data, as assessed using 3D echocardiography full-volume atrioventricular datasets, were available pre-electrical and immediately postelectrical cardioversion (table 1).

Figure 3, obtained from that database, suggests that there is a curvilinear relation between conduit (normalised to ventricular stroke volume) and the ratio between noninvasively assessed atrial and ventricular stiffness, with atrial stiffness (K_{la}) computed as end-diastolic ventricular pressure ($EDP=11.96+0.596\cdot E/\epsilon^{28}$) divided by atrial reservoir in millilitres and ventricular stiffness (K_{lv}) calculated from the mitral valve deceleration time

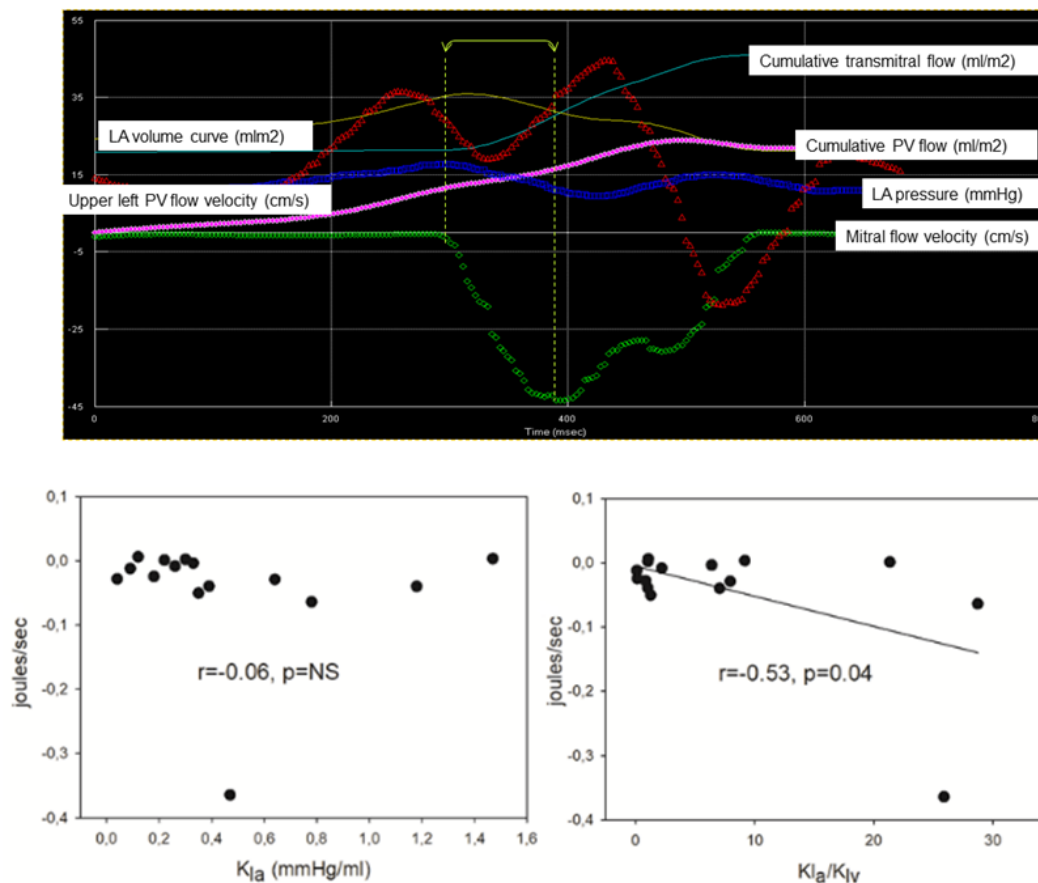

Figure 2 (Top) An example of a transesophageally instrumented patient during open-heart surgery. Mitral and upper pulmonary vein (PV) flow velocity (cm/s), together with left atrial (LA) pressure (mm Hg) are shown. Mitral and PV cumulative flow (ml/m²), besides the LA volume curve (ml/m²), are also shown. (Bottom) Product of each time point change in atrial pressure versus pulmonary vein flow integrated over the mitral acceleration time interval is plotted versus LA stiffness (K_{la}) (left) and the ratio of K_{la}/K_{lv} (left ventricular stiffness) (right). The relation is significant only for K_{la}/K_{lv}.

according to Little *et al.*¹¹ Theoretical conduit data, as derived from a published model simulation where seven K_{la}/K_{lv} ratios could be generated (1/1; 2/1; 3/1; 4/1; 5/1; 10/1; 15/1), are also represented for comparison.²⁹

The dispersion plot shows a reasonable coincidence between measured and theoretical values, with conduit flow systematically overestimating simulated data and plateauing for stiffness ratios >10/1. Thus, conduit quantification seems to have the potential of depicting the diastolic atrioventricular coupling scenario, with conduit increasing in a condition of progressively unfavourable coupling as represented by higher values of K_{la}/K_{lv} ratio. It is also interesting to note that regular rhythm restoration, right after electrical cardioversion when atrial stunning minimises the cavity's ability to pump, significantly increases the conduit contribution to ventricular filling, together with some increments in K_{la}/K_{lv}.

The reasons for these findings are not obvious, but they could be related, as far as the K_{la}/K_{lv} ratio rise, to the elongation of the mitral deceleration time that we recorded immediately after the procedure (table 1). If mitral deceleration time prolongs after cardioversion, by definition, K_{lv} computation decreases, determining some increment in the K_{la}/K_{lv} ratio. What persists unclear, however, is why

conduit increases 22%±17% ($p < 0.001$) postcardioversion (figure 3). We think that this may be due to some acute not significant atrial reverse remodelling that intervenes soon after regular rhythm restoration, which modulates stiffening of the cavity further contributing to the net increment of the K_{la}/K_{lv} ratio. In any case, surprisingly, atrial strain improves (more positive) postcardioversion (table 1) in antithesis with what we would expect looking at the atrial reservoir volumetric data.

These data suggest potential dissociation between deformation versus volumetric phasic atrial data, with an explanation that is not straightforward. Several previous studies have demonstrated that the technique of speckle-tracking for measuring strain is a valuable method in order to investigate atrial function.³⁰ For example, the multi-ethnic study of atherosclerosis (MESA) study,³¹ using MRI, has proven that strain analysis is accurate in predicting atrial functional deterioration. However, use of echocardiographic strain can be hampered by regional inhomogeneity of deformation during contraction and relaxation, particularly along the posterior wall, because of the attachment of the pulmonary veins.³² Furthermore, in our database, strain data were generated using only a single beat apical four-chamber view acquisition.^{26 27} All these caveats, together with the fact that

Table 1 Clinical and echocardiographic parameters considered for the combined patients' population before and immediately after ECV

	Before (AF)	After (SR)	p value
Heart rate (beats/min)	89.8±18.1	89.0±18.6	0.68
LV EDV (mL)	98.8±28.2	97.9±24.2	0.787
LV SV (mL)	45.6±12.5	49.9±12.8	0.04
LV EF (%)	47.2±8.9	51.6±7.5	0.007
LA maximum volume (mL)	70.0 (56.5–88.5)	63.0 (54.5–80.0)	0.124
LA minimum volume (mL)	49.2±16.9	52.8±15.8	0.212
Conduit (mL)	22.8±10.6	36.1±12.8	<0.001
Conduit (ratio to LV SV)	0.50±0.19	0.71±0.15	<0.0001
Reservoir (mL)	22.7±10.0	13.8±6.8	<0.0001
Reservoir (ratio to LV SV)	0.51±0.19	0.29±0.15	<0.0001
TP-SD (%)	11.1±5.2	8.5±4.8	0.02
LA peak strain (%)	10.9±5.0	19.4±7.6	<0.001
LV peak strain (%)	-14.1±4.3	-14.7±3.7	0.417
E (cm/s)	91.4±24.5	88.9±26.5	0.629
E' lateral (cm/s)	11.78±3.51	9.50±2.50	<0.001
E'/E' lateral	8.51±3.68	9.97±4.20	0.03
Mitral DT (msec)	139 (117–161)	186 (146–215)	<0.001
K ^{lv} (mm Hg/mL)	0.40 (0.33–0.48)	0.19 (0.13–0.31)	<0.001
EDP (mm Hg)	17.0±2.2	17.9±2.5	0.03
K ^{la} (mm Hg/mL)	0.85 (0.56–1.01)	1.29 (0.97–2.40)	<0.001
K ^{la} /K ^{lv}	4.96 (2.46–7.50)	7.49 (5.14–14.5)	<0.001

AF, atrial fibrillation; DT, deceleration time; ECV, electrical cardioversion; EDP, end-diastolic pressure; EDV, end-diastolic volume; EF, ejection fraction; LA, left atrial; LV, left ventricle; SR, sinus rhythm; SV, stroke volume; TP-SD, time-to-peak SD of segmental longitudinal atrial strains (expressed as a percentage of the R–R interval).

atrial and ventricular stiffness are computed non-invasively, may contribute to the discrepancy we noted for atrial deformation versus volumetric cavity behaviour in the present analysis.

According to table 1 atrial strain increases after cardioversion, together with the simultaneous improvement of the cavity dyssynchrony, as reflected by the reduction of the SD of time-to-peak (TP-SD) of individual deformations of six segments automatically located along the perimeter of the atrium and normalised to R–R interval.³³ This finding may well justify the improvement in atrial strain notwithstanding the reduction in the reservoir volume of the cavity, questioning the real capacity of strain of interpreting mechanistically the scenario precardioversion/postcardioversion.³⁴

CONCLUSION

Quantification of conduit using 3D echocardiography full-volume atrioventricular datasets in the everyday diagnostic echocardiographic routine is worthwhile, as it conveys a non-invasive unique 'fresco' of the unpredictable atrioventricular coupling condition, which

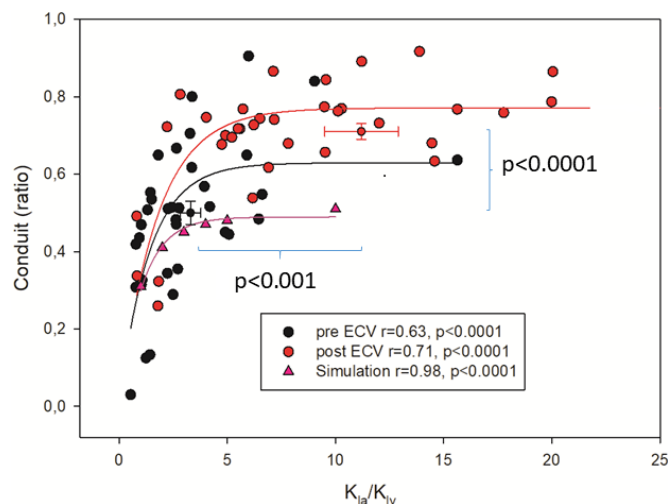

Figure 3 Dispersion plot of conduit (y-axis), normalised to left ventricular stroke volume, and (x-axis) the ratio between noninvasively estimated atrial and ventricular stiffness (K_{la}/K_{lv}) in a population of persistently fibrillating patients imaged before and soon after electrical cardioversion. Figure suggests that there is a curvilinear relation between conduit and K_{la}/K_{lv} , with conduit plateauing for stiffness ratios $>10/1$. Theoretical conduit data, as derived from a published model simulation where seven K_{la}/K_{lv} ratios could be generated (1/1; 2/1; 3/1; 4/1; 5/1; 10/1; 15/1)^{29,29} are also represented for comparison. See text for further comments. Data are mean±SE.

is modulated to a various extent by the atrial and the ventricular cavity properties, besides their ratio. The short learning curve and easiness associated with conduit correct quantification in the clinical imaging laboratory makes this parameter a promising tool in the complex process of diagnostic DD stratification algorithm. If conduit will survive within the competing armamentarium of non-invasive instrumental parameters, aiming at characterising cardiac diastole is a matter of future debate.³⁵

Contributors All authors contributed to the data collection and analysis.

Furthermore, they all provided intellectual contribution and approved the concepts expressed in the manuscript.

This research received no specific grant from any funding agency in the public, commercial or not-for-profit sectors.

Competing interests None declared.

Patient consent for publication Not required.

Provenance and peer review Not commissioned; externally peer reviewed.

Data availability statement Data are available upon reasonable request.

Open access This is an open access article distributed in accordance with the Creative Commons Attribution Non Commercial (CC BY-NC 4.0) license, which permits others to distribute, remix, adapt, build upon this work non-commercially, and license their derivative works on different terms, provided the original work is properly cited, appropriate credit is given, any changes made indicated, and the use is non-commercial. See: <http://creativecommons.org/licenses/by-nc/4.0/>.

REFERENCES

- Braunwald E, Frahm CJ. Studies on Starling's law of the heart. IV. Observations on the hemodynamic functions of the left atrium in man. *Circulation* 1961;24:633–42.

- 2 Castello R, Pearson AC, Lenzen P, *et al.* Evaluation of pulmonary venous flow by transesophageal echocardiography in subjects with a normal heart: comparison with transthoracic echocardiography. *J Am Coll Cardiol* 1991;18:65–71.
- 3 Kono T, Sabbah HN, Rosman H, *et al.* Left atrial contribution to ventricular filling during the course of evolving heart failure. *Circulation* 1992;86:1317–22.
- 4 Payne RM, Stone HL, Engelken EJ. Atrial function during volume loading. *J Appl Physiol* 1971;31:326–31.
- 5 ToC, FlammSD, MarwickTH, *et al.* Clinical utility of multimodality La imaging: assessment of size, function, and structure. *J Am Coll Cardiol Img* 2011;4:788–98.
- 6 Marino P. Correct estimation of conduit function from left atrial volume curve assessment only is unlikely. *J Am Soc Echocardiogr* 2010;23.
- 7 Bowman AW, Kovács SJ. Left atrial conduit volume is generated by deviation from the constant-volume state of the left heart: a combined MRI-echocardiographic study. *Am J Physiol Heart Circ Physiol* 2004;286:H2416–24.
- 8 Nappo R, Degiovanni A, Bolzani V, *et al.* Quantitative assessment of atrial conduit function: a new index of diastolic dysfunction. *Clin Res Cardiol* 2016;105:17–28.
- 9 Prioli A, Marino P, Lanzoni L, *et al.* Increasing degrees of left ventricular filling impairment modulate left atrial function in humans. *Am J Cardiol* 1998;82:756–61.
- 10 Schweitzer A, Agmon Y, Aronson D, *et al.* Assessment of left sided filling dynamics in diastolic dysfunction using cardiac computed tomography. *Eur J Radiol* 2015;84:1930–7.
- 11 Little WC, Ohno M, Kitzman DW, *et al.* Determination of left ventricular chamber stiffness from the time for deceleration of early left ventricular filling. *Circulation* 1995;92:1933–9.
- 12 Yellin EL. Influence of preload, afterload, and contractility on indexes of diastolic function. In: Dagianti A, Feigenbaum H, eds. *Echocardiography* 1993. Amsterdam: Excerpta Medica, 1993: 235–40.
- 13 Marino P, Faggian G, Bertolini P, *et al.* Early mitral deceleration and left atrial stiffness. *Am J Physiol Heart Circ Physiol* 2004;287:H1172–8.
- 14 Leite-Moreira AF, Oliveira S-M, Marino P. Left atrial stiffness and its implications for cardiac function. *Future Cardiol* 2007;3:175–83.
- 15 Courtois M, Kovács SJ, Ludbrook PA. Transmitral pressure-flow velocity relation. Importance of regional pressure gradients in the left ventricle during diastole. *Circulation* 1988;78:661–71.
- 16 Bowman AW, Kovács SJ. Assessment and consequences of the constant-volume attribute of the four-chambered heart. *Am J Physiol Heart Circ Physiol* 2003;285:H2027–33.
- 17 Von Roeder M, Rommel KP, Kowallick JT, *et al.* Influence of left atrial function on exercise capacity and left ventricular function in patients with heart failure and preserved ejection fraction. *Circ Cardiovasc Imaging* 2017;10:pil: e005467.
- 18 Zakeri R, Moulay G, Chai Q, *et al.* Left atrial remodeling and atrioventricular coupling in a canine model of early heart failure with preserved ejection fraction. *Circulation* 2016;9:pil: e003238.
- 19 Zakeri R, RedfieldMM. Letter by Zakeri and Redfield Regarding Article, “Influence of left atrial function on exercise capacity and left ventricular function in patients with heart failure and preserved ejection fraction”. *Circulation* 2017;10:pil: e006705.
- 20 Freed BH, Shah SS. Stepping out of the left ventricle's shadow: time to focus on the left atrium in heart failure with preserved ejection fraction. *Circ Cardiovasc Img* 2017;10:pil: e006267.
- 21 Suga H. Importance of atrial compliance in cardiac performance. *Circ Res* 1974;35:39–43.
- 22 Ishida Y, Meisner JS, Tsujioka K, *et al.* Left ventricular filling dynamics: influence of left ventricular relaxation and left atrial pressure. *Circulation* 1986;74:187–96.
- 23 Smiseth OA, Thompson CR, Lohavanichbutr K, *et al.* The pulmonary venous systolic flow pulse—its origin and relationship to left atrial pressure. *J Am Coll Cardiol* 1999;34:802–9.
- 24 Goette A, Lendeckel U. Tachycardia-Induced remodeling: atria and ventricles take a different route. *Cardiovasc Res* 2004;63:194–5.
- 25 Hanna N, Cardin S, Leung TK. Differences in atrial versus ventricular remodeling in dogs with ventricular tachypacing-induced congestive heart failure. *Cardiovasc Res* 2004;63:236–44.
- 26 Degiovanni A, Boggio E, Prenna E, *et al.* Association between left atrial phasic conduit function and early atrial fibrillation recurrence in patients undergoing electrical cardioversion. *Clin Res Cardiol* 2018;107:329–37.
- 27 Giubertoni A, Boggio E, Ubertini E, *et al.* Atrial conduit function quantitation precardioversion predicts early arrhythmia recurrence in persistent atrial fibrillation patients. *J Cardiovasc Med* 2019;20:169–79.
- 28 Ommen SR, Nishimura RA, Appleton CP, *et al.* Clinical utility of Doppler echocardiography and tissue Doppler imaging in the estimation of left ventricular filling pressures: a comparative simultaneous Doppler-catheterization study. *Circulation* 2000;102:1788–94.
- 29 Lumens J, Delhaas T. Cardiovascular modeling in pulmonary arterial hypertension: focus on mechanisms and treatment of right heart failure using the CircAdapt model. *Am J Cardiol* 2012;110:S39–48.
- 30 Hirose T, Kawasaki M, Tanaka R, *et al.* Left atrial function assessed by speckle tracking echocardiography as a predictor of new-onset non-valvular atrial fibrillation: results from a prospective study in 580 adults. *Eur Heart J Cardiovasc Imaging* 2012;13:243–50.
- 31 Habibi M, Chahal H, Opdahl A, *et al.* Association of CMR-measure La function with heart failure development: results from the MESA study. *JACC Cardiovasc Imaging* 2014;7:570–9.
- 32 Vianna-Pinton R, Moreno CA, Baxter CM, *et al.* Two-Dimensional speckle-tracking echocardiography of the left atrium: feasibility and regional contraction and relaxation differences in normal subjects. *J Am Soc Echocardiogr* 2009;22:299–305.
- 33 Dell'Era G, Rondano E, Franchi E, *et al.* Atrial asynchrony and function before and after electrical cardioversion for persistent atrial fibrillation. *Eur J Echocardiogr* 2010;11:577–83.
- 34 Lumens J, Prinzen FW, Delhaas T. Longitudinal Strain: “Think Globally, Track Locally”. *JACC Cardiovasc Imaging* 2015;8:1360–3.
- 35 Nagueh SF, Smiseth OA, Appleton CP, *et al.* Recommendations for the Evaluation of Left Ventricular Diastolic Function by Echocardiography: An Update from the American Society of Echocardiography and the European Association of Cardiovascular Imaging. *J Am Soc Echocardiogr* 2016;29:277–314.